

Zoning Map Milan Township Erie County, Ohio

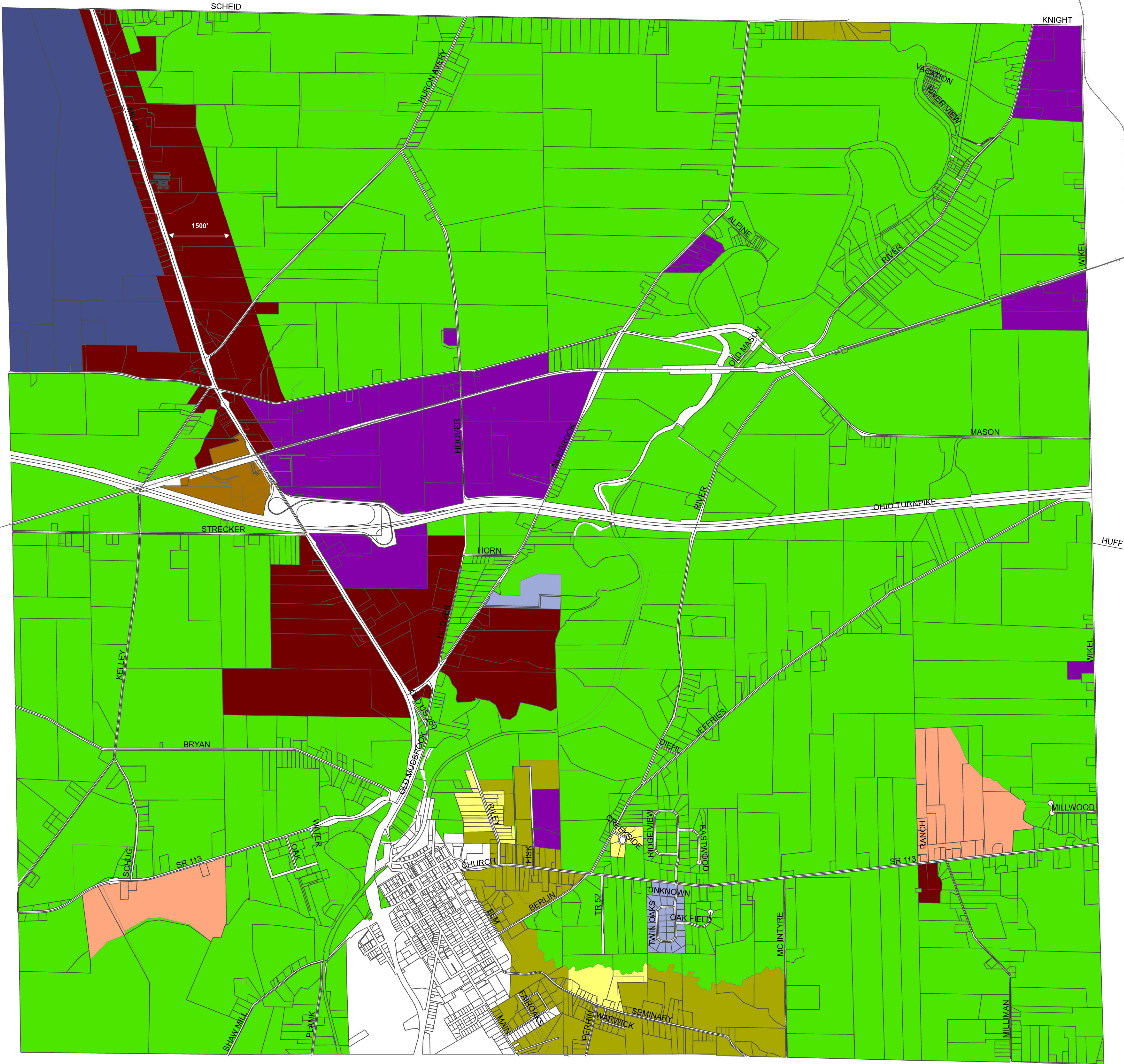
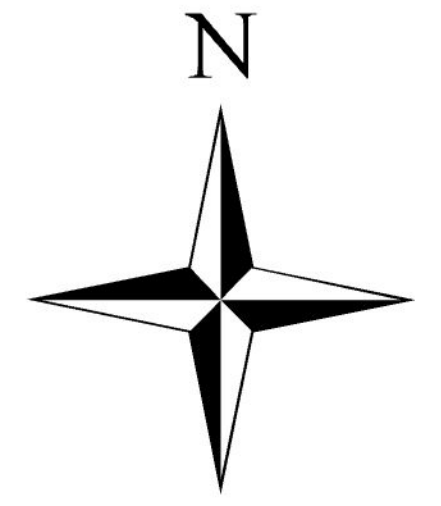

ZONING CODE

- AG Agricultural
- C-1 Local Commercial
- C-2 General Commercial
- I-1 Light Industrial
- I-2 Heavy Industrial
- PRD-1 Professional Research and Development
- PUD Planned Unit Development
- R-1-A Single Family
- R-1-B Single Family Residential
- Parcels selection

Certified:

We the undersigned Milan Township Trustees and Township Clerk, hereby certify that this is the official Zoning District Map of Milan Township, Erie County, Ohio, duly adopted and incorporated by reference into the Milan Township Zoning Resolution on December 20, 2023. All questions concerning the boundary lines between zoning districts shall be resolved by the Milan Township Zoning Inspector subject to review by the Milan Township Board of Zoning Appeals.

Township Trustee Signature and Date

Township Trustee Signature and Date

Township Trustee Signature and Date

Fiscal Clerk Signature and Date

Map created by the Erie County Department of Regional Planning. This map to be used for illustrative purposes only. Refer to original documents for accuracy. Erie County, Ohio assumes no liability or responsibility for any errors or omissions contained herein.